La Cavalleria de Napoles à4

Gaspar Sanz
(1640 - 1710)

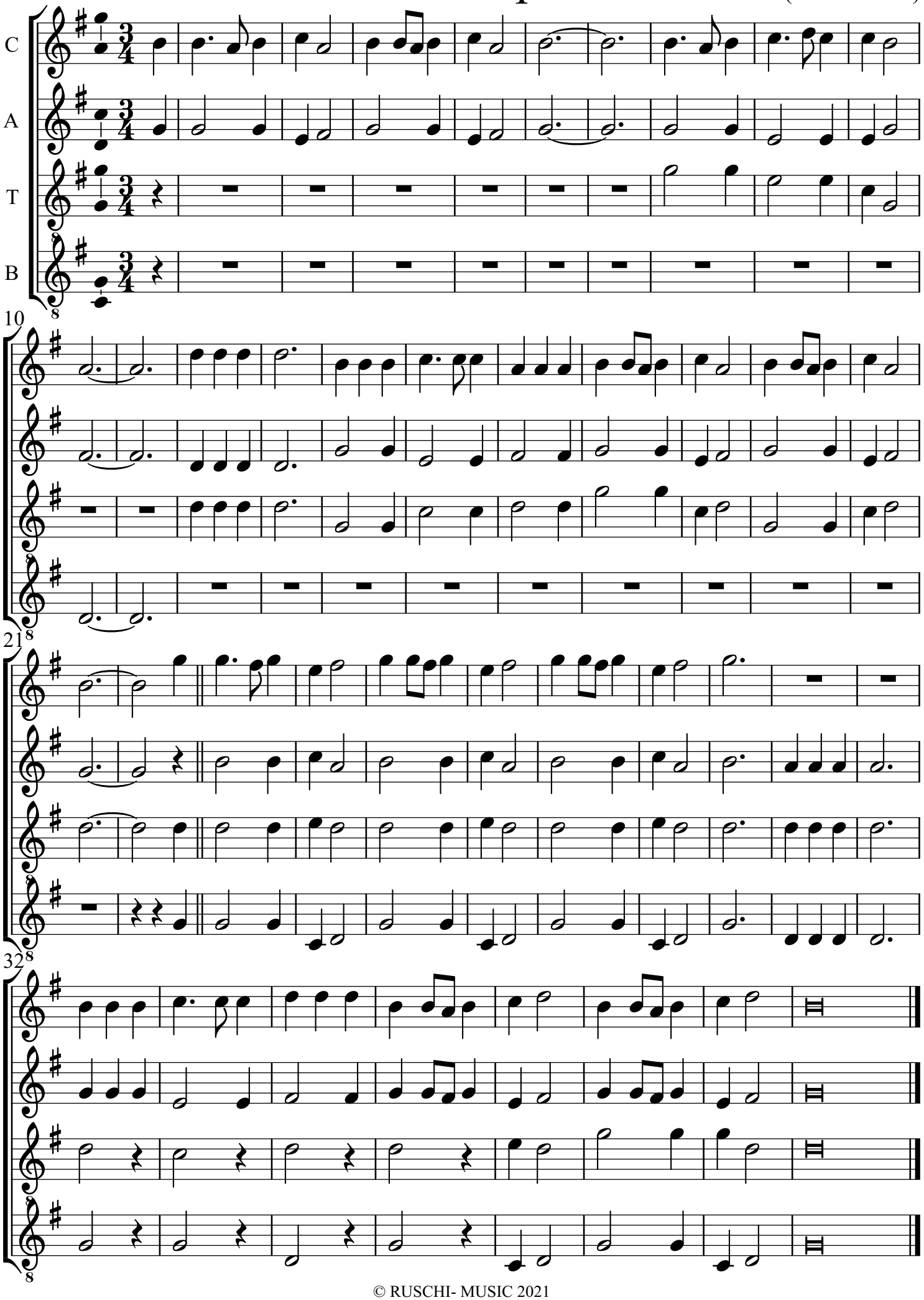

© RUSCHI- MUSIC 2021